产品参数
Product Parameter

整机重量 Gross Weight	42kg
最大负载 Maximum Load	20kg
站立尺寸（长 * 宽 * 高） Standing Dimension (L* W * H)	850x450x650mm
续航时间 Average Runtime	2-4h
最高速度 Maximum Speed	8km/h
最大坡度 Maximum Slope	30°
电源接口 Power Interface	5V/12V/24V
处理器 Perception Processor	Intel Core i7
通讯接口 Communication Interface	Ethernet/WIFI/USB
编程语言 Programing Language	C/C++/Python

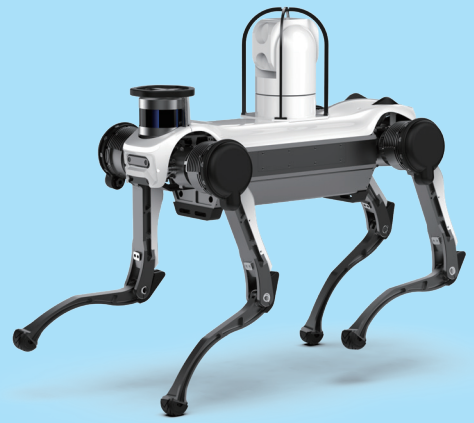

绝影 JUEYING

*所有产品外观、技术参数、尺寸如有改动，以实物为准。

If there are any changes in the appearance, technical parameters and dimensions of the products, please make the object as the standard.

DEEP Robotics
云深处科技

引领智慧工业解决方案
变革未来作业与生活方式

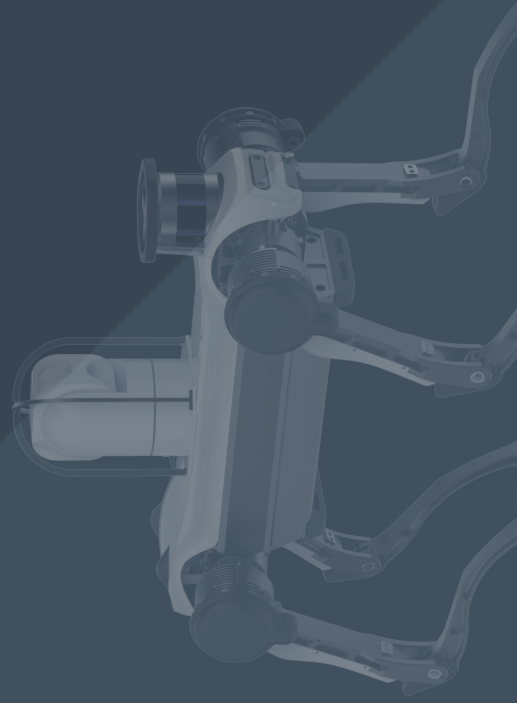

杭州云深处科技有限公司
DeepRobotics Co.,Ltd.

Tel 0086-0571-85073796
E-mail partner@deeprobotics.cn
Add 浙江省杭州市西湖区西溪路 525 号 A 楼西区 108 室
Room 108, West District, Building A, No. 525, Xixi Road, Xihu District, Hangzhou
Web www.deeprobotics.cn

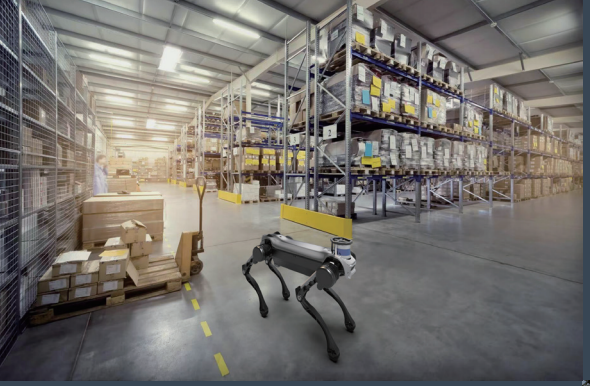

DEEP Robotics
云深处科技

安防巡检
Security & Inspection

勘测探索
Survey & Exploration

运输保障
Transport Guarantee

公共救援
Public Rescue

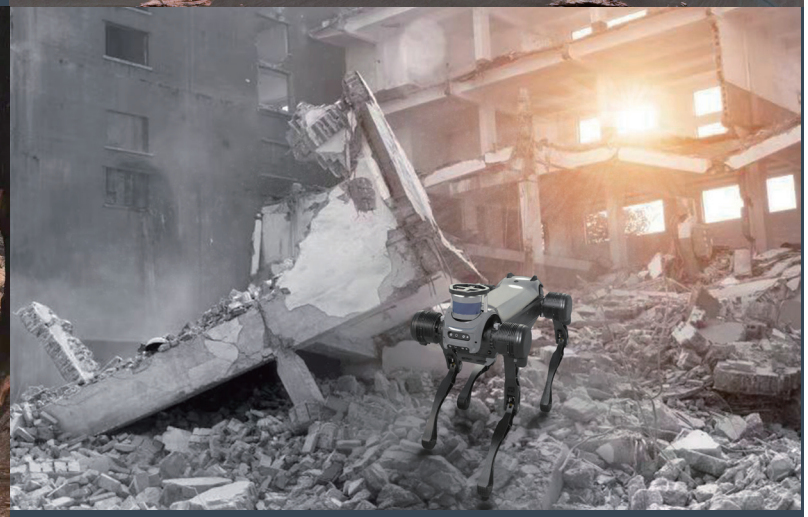

全地形适应
ALL-TERRAIN ADAPTATION

适应室外复杂道路环境
Adoption to the complex outdoor environment

多种巡检方式和可定制化
Multiple patrol modes and customizability

无轨导航
TRACKLESS NAVIGATION

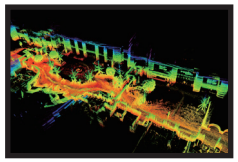

自主导航
Autonomous Navigation

动态避障
Dynamic Obstacle Avoidance

自主充电
AUTOMATIC CHARGING

自主路线规划
Autonomous Route Planning

无限循环工作
Infinite Loop Work

可见光 + 热成像视频监控
VISIBLE LIGHT+THERMAL IMAGING VIDEO SURVEILLANCE

检测目标物状态的智能识别
Intelligent recognition for detecting target state

表计数据自动读取识别
Automatic reading and recognition of tablemeter data

红外测温功能，测量目标设备温度
Infrared temperature measurement function to measure the temperature of target equipment